

NOV 15 12 26 PM 1966

PROPERTY OF

ALLIED NORTH

M. E. & HOKE U. MEETZE

LOCATED TWO AND ONE-HALF MILES SOUTH OF PELHAM

BUTLER TOWNSHIP

GREENVILLE COUNTY

SOUTH CAROLINA

SCALE: 1" = 100 FEET SEPT - 8 - 1966

SURVEYED SEPT. 2 - 1966

H. S. BROCKMAN, REG SURVEYOR
GREER, S. C. NO. 954

MARY E. EDWARDS

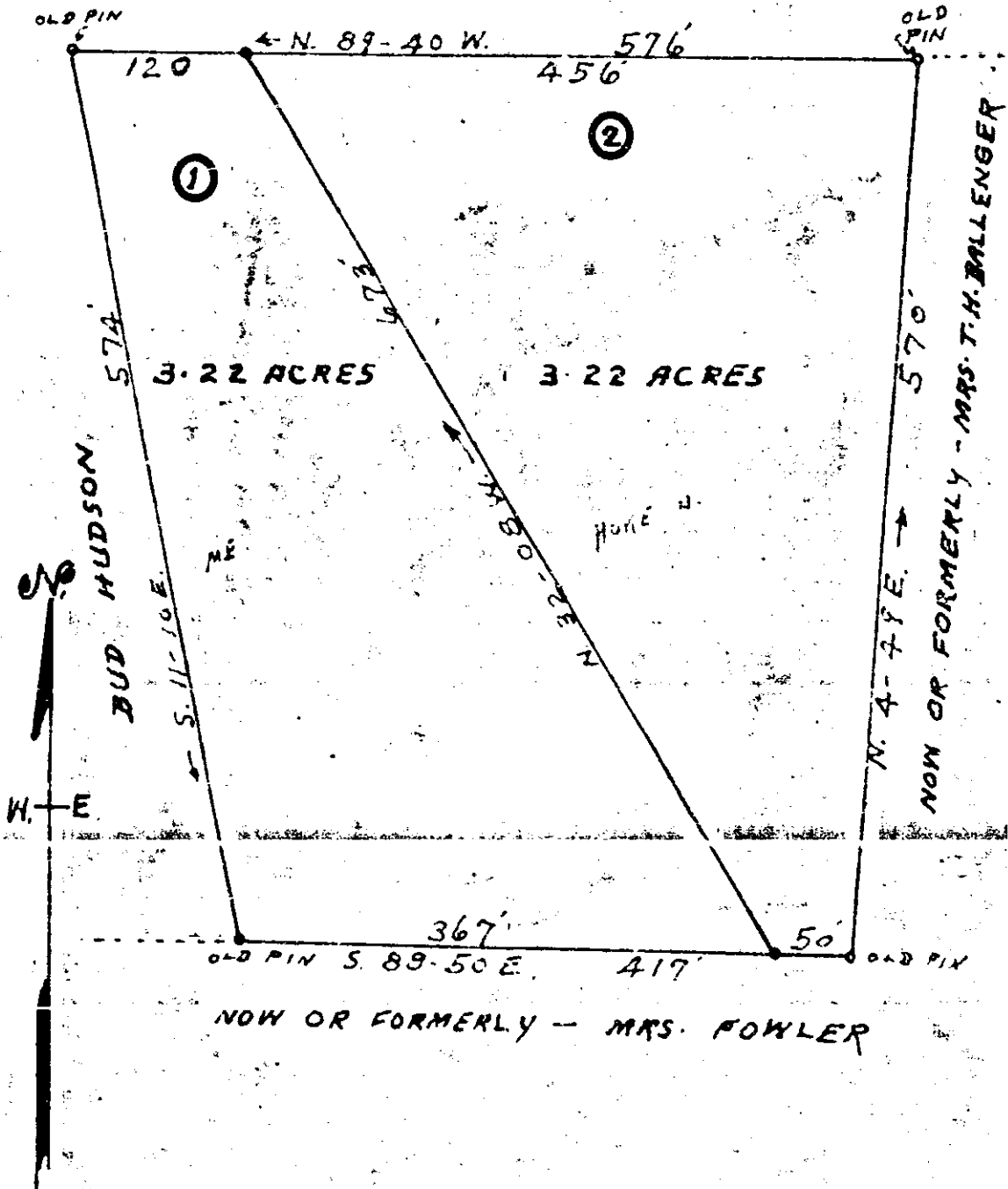

N N N - 107 12506

RECORDED IN 15 Nov. 1966
And Recorded in N N N - 107 12506 P.M.

C. J. Jernigan
Register of Deeds, Greenville County, S. C.

107